

SL-D701

Digital Slit Lamp

SL-D701 with LED Light Source

DC-4 Digital Camera



 **TOPCON**
YOUR VISION. OUR FOCUS.

SL-D701

with LED Light Source

Sharp, Bright and Homogeneous Illumination



Features

- » LED Illumination Source
- » Apochromatic Optics with Protective Coating
- » Selectable Amber Filter for Color Correction
- » Five Magnifications Selectable by Rotating Drum

Optional DC-4 Digital Camera

- » High Resolution
- » Smart Capture Function
- » Video Capability
- » Auto Exposure

Advantages and Benefits of LED

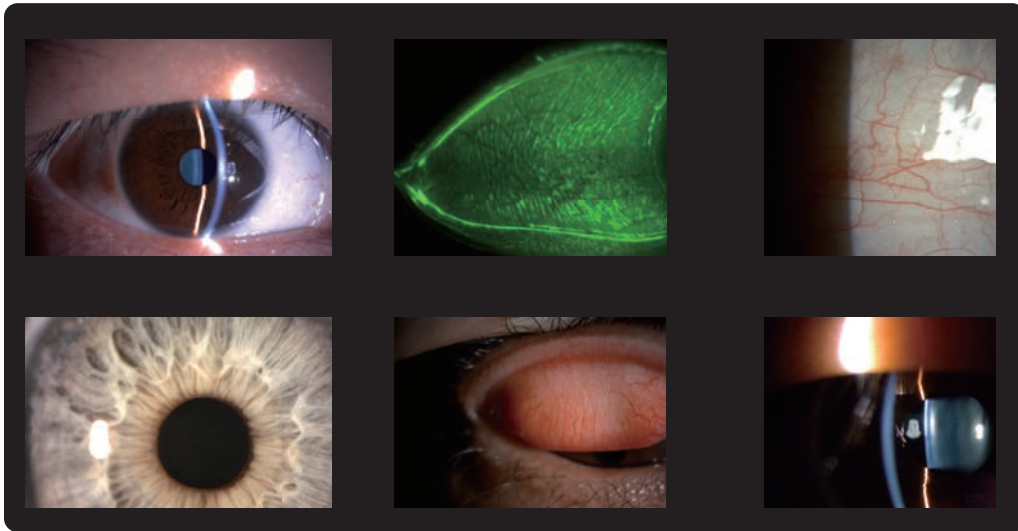

LED Illumination Source

The new LED illumination source allows observation under a brighter and more homogeneous light condition compared to the conventional halogen bulb source. Color temperature remains uniform when adjusting light intensity insuring consistent viewing results. The short wavelength of the LED spectrum allows for the observation of minute details.

Advantages of LED Illumination

- » Brighter illumination enhances observation of the eye structures
- » Wavelength characteristics allow for easy visualization of subtle details
- » Consistent color temperature throughout the entire intensity adjustment
- » Substantial reduction in bulb replacement
- » Energy and cost savings





DC-4

Digital Camera

Exclusively from Topcon

Smart Capture Function

With a simple push of the joystick trigger the operator can obtain a rapid series of images that are quickly saved for later revision and selection. The Smart Capture function minimizes failed images or blurry pictures, especially in children and non-cooperative patients.

Still Image with Auto Exposure (AE) Function

By automatically adjusting the shutter speed and sensor gain, the brightness of the image will be automatically compensated. As a result, the live image used for alignment and the final picture will have the same color balance.

Live View

When using the EZ Capture® or IMAGEnet® software in conjunction with the DC-4, a real time live image will be seen on the monitor to facilitate centering and focusing. The live image can be used to show the eye condition to third party individuals for teaching and education. Sensitivity, shutter speed and white balance can be adjusted from the computer.

Video Capability

The DC-4 allows for easy acquisition of video clips of the eye movements without interfering with the examination.

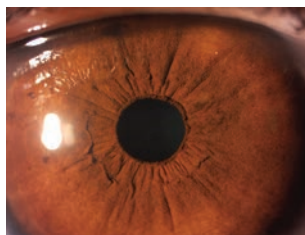
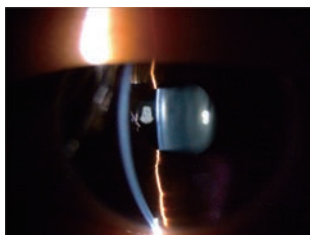

Additional Filters

Amber Filter

A warmer, more pleasant tone of skin and eye structures can be obtained by inserting the amber filter. This color correction filter produces a pleasant coloration that is especially useful in slit lamp imaging.

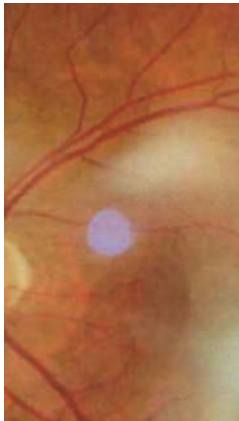

With Amber Filter



Standard LED Illumination

Right / Left Eye Indicator

When in photography mode, the SL-D701 automatically recognizes the eye being photographed and identifies right eye or left eye in the capture software.

More Than Just the Basic Functions

Advanced lens coatings including a protective layer plus the use of apochromatic optics enhance the observation, reduce fatigue and minimize maintenance.

In addition to the standard Cobalt Blue, ND and Red-free filters, the SL-D701 features a color correction Amber Filter.



Meibomian Gland Observation

Meibomian gland observation and documentation is possible when using the optional DC-4, BG-5 digital photo attachment and background illuminator.

Different Conditions of Meibomian Glands

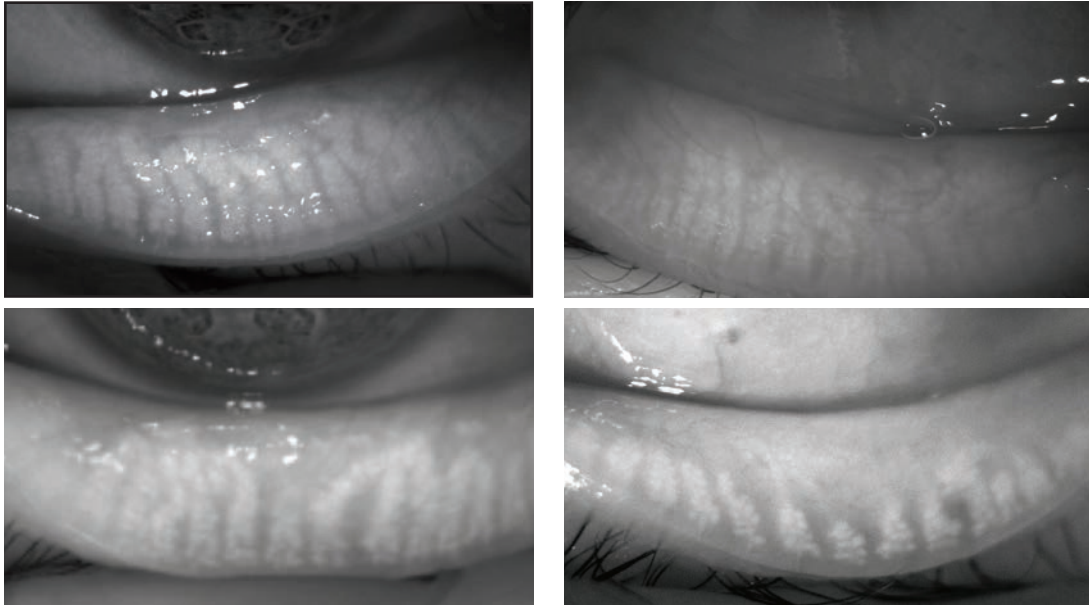

Meibomian Gland Close-up

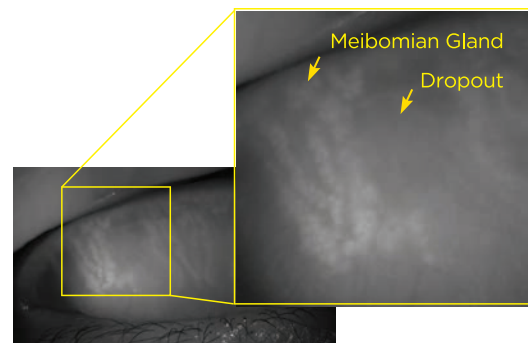

*Images courtesy of Reiko Arita, MD, PhD.
Itoh Clinic, Department of Ophthalmology,
University of Tokyo School of Medicine*



System Chart

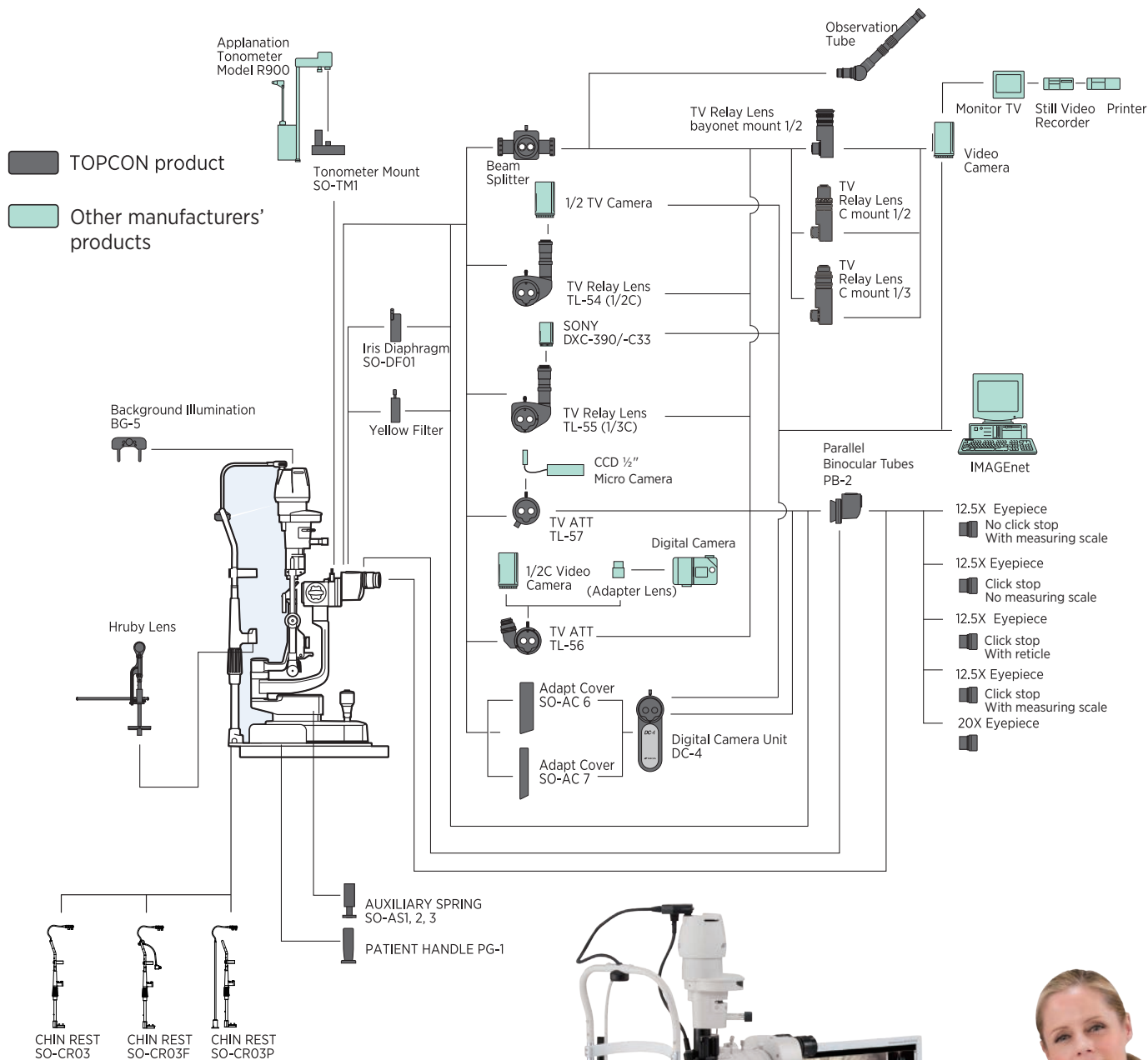

SL-D701

with LED Light Source

Shown with optional DC-4 Digital Attachment and BG-5 Background Illuminator, optional handle bars and optional instrument table.

NOTE: Optional instrument table not available in all markets.



Specifications

Microscope unit

Type		Galileo type
Magnification		Drum, 5-step magnification
Magnification steps		6/10/16/25/40
Overall magnification (actual vision field)		6.37 (ϕ 35.1mm) 9.94 (ϕ 22.5mm) 15.87 (ϕ 14.1mm) 25.37 (ϕ 8.8mm) 39.62 (ϕ 5.6mm)
Eyepiece lens	Magnification	12.5x
	Dioptr adjustment range	-5D to +5D
Binocular tubes		PD adjustment: 55 to 78mm

Illumination unit

Illumination field	Slit width	0 to 14mm, adjustable (14mm=circle)
	Slit length	14mm to 1mm, adjustable (14mm=circle)
	Aperture diameter	ϕ 14, 10, 5, 2, 1, 0.2 mm
Slit direction	Vertical to horizontal, adjustable Inclination: 5°/10°/15°/20° Side swing	
Filter	Blue filter, red-free filter, amber filter, UV cut filter (normal use) ND filter (13% transmission)	
Illumination lamp	LED type	3A, 10W

Base unit

Forward-backward movement	90mm
Right-left movement	100mm
Vertical movement	30mm
Amount of movement in all directions	12mm

Chinrest unit

Amount of vertical movement of chinrest	80mm
Fixation target	Fixation target with diopter adjustment Luminous fixation target
Fixation lamp	LED (Red)

Other Specifications

Dimensions	w/Table	550mm(W) x 420mm(D) x 752 to 782mm(H)
	w/ Unit Table	440mm(W) x 397mm(D) x 752 to 782mm(H)
	w/o Table	329mm(W) x 396mm(D) x 652 to 682mm(H)
	w/o Table and Chinrest	329mm(W) x 331(304)mm(D) x 652 to 682mm(H)
	Weight: w/Table	19kg
	w/ Unit Table	18kg
	w/o Table	13kg
	w/o Table and Chinrest	11.5kg
	Table size	550mm x 370mm
	Unit Table size	440mm x 350mm
Power Supply	Height from the top to patient's eye	375mm
		100-240V AC, 50-60Hz, 110VA



*Subject to change in design and/or specifications without advanced notice.

IMPORTANT

In order to obtain the best results with this instrument, please be sure to review all user instructions prior to operation.



TOPCON CORPORATION



TOPCON CORPORATION



EC97J1081
TOPCON CORPORATION



TOPCON CORPORATION

75-1 Hasunuma-cho, Itabashi-ku, Tokyo 174-8580, Japan. Phone:3-3558-2523/2522 Fax:3-3965-6898 www.topcon.co.jp

TOPCON MEDICAL SYSTEMS, INC.

111 Bauer Drive, Oakland, NJ 07436, U.S.A.
Phone:+1-201-599-5100 Fax:+1-201-599-5250 www.topconmedical.com

TOPCON MEDICAL LASER SYSTEMS, INC.

3130 Coronado Drive Santa Clara, California 95054, USA
Phone:+1-408-235-8200 Phone:(USA only)+1-888-760-8657
Fax:+1-408-235-8259 Email: tmlsinfo@topcon.com

TOPCON CANADA INC.

110 Provencher Avenue, Boisbriand, QC J7G 1N1 CANADA
Phone:+1-450-430-7771 Fax:+1-450-430-6457 www.topcon.ca

TOPCON EUROPE MEDICAL B.V.

Essebaan 11; 2908 LJ Capelle a/d IJssel; P.O.Box145;
2900 AC Capelle a/d IJssel; THE NETHERLANDS
Phone:+31 -(0)10-4585077 Fax:+31 -(0)10-4585045
E-mail: medical@topcon.nl; www.topcon.eu

ITALY OFFICE

Viale dell'Industria 60; 20037 Paderno Dugnano; (Milano), ITALY
Phone:+39-02-9188671 Fax:+39-02-91081091 E-mail: topconitaly@iscali.it; www.topcon.it

DANMARK OFFICE

Præstemarkvej 25; 4000 Roskilde, DANMARK
Phone:+45-46-327500 Fax:+45-46-327555
E-mail: topcon@topcondanmark.dk; www.topcondanmark.dk

IRELAND OFFICE

Unit 276, Blanchardstown; Corporate Park 2 Ballycoolin Dublin 15, IRELAND
Phone:+353-18975900 Fax:+353-18293915 E-mail: medical@topcon.ie; www.topcon.ie

TOPCON S.A.R.L.

BAT A1 3 route de la rivolière 93206 SAINT DENIS CEDEX
Tel : +33 1 49 21 23 23 Fax : +33 1 49 21 23 24 E-mail: topcon@topcon.fr; www.topcon.fr

TOPCON DEUTSCHLAND G.m.b.H.

Hanns-Martin-Schleyer Strasse 41; D-47877 Willich, GERMANY
Phone:+49-(0)2154-8850 Fax:+49-(0)2154-885177 E-mail: med@topcon.de; www.topcon.de

TOPCON SCANDINAVIA A.B.

Neogatan 2; P.O.Box 25; 43151 Mölndal, SWEDEN
Phone:+46-(0)31-7109200 Fax:+46-(0)31-7109249 E-mail: medical@topcon.se; www.topcon.se

TOPCON ESPAÑA S.A.

HEAD OFFICE
Frederic Mompou 4 Esc. A Bajos 3, 08960 Sant Just Desvern Barcelona, SPAIN
Phone:+34-93-4734057 Fax:+34-93-4733932 E-mail: medica@topcon.es; www.topcon.es

TOPCON (GREAT BRITAIN) LTD.

Topcon House, Kennet Side Bone Lane, Newbury, Berkshire RG14 5PX United Kingdom
Phone:+44-(0)1635-551120 Fax:+44-(0)1635-551170 E-mail: medical@topcon.co.uk; www.topcon.co.uk

TOPCON POLSKA Sp. z o. o.

ul. Warszawska 23; 42-470 Siewierz, POLAND
Phone:+48-(0)32-6750545 Fax:+48-(0)32-6713405 www.topcon-polska.pl

TOPCON SINGAPORE MEDICAL PTE. LTD.

1 JALAN KILANG TIMOR #09-01 PACIFIC TECH CENTRE SINGAPORE 159303
Phone:+65-68726066 Fax:+65-67736150 E-mail: medical_sales@topcon.com.sg www.topcon.com.sg

TOPCON INSTRUMENTS (MALAYSIA) SDN.BHD.

No. D1, (Ground Floor), Jalan Excella 2, Off Jalan Ampang Putra,
Taman Ampang Hilir, 55100 Kuala Lumpur, MALAYSIA
Phone:+60-(0)3-42709866 Fax:+60-(0)3-42709766

TOPCON INSTRUMENTS (THAILAND) CO.,LTD.

77/162 Sinnsathorn Tower, 37th Floor, Krungthorbnuri Rd., Klongtongsa,
Klongsarn, Bangkok 10600, THAILAND
Phone:+66(0)2-440-1152-7 Fax:+66-(0)2-440-1158

TOPCON CORPORATION BEIJING OFFICE

Block No.3, Kangding Street Beijing Economic-Technological Development Area,
Beijing, 100176, CHINA
Phone:+86-(0)10-6780-2799 Fax:+86-(0)10-6780-2790

TOPCON CORPORATION SHANGHAI OFFICE

14L Huamin Empire Plaza, No.726, Yan-an Xi Road,
Shanghai, 200050, CHINA
Phone:+86-(0)21-5238-7722 Fax:+86-(0)21-5237-0761

TOPCON CORPORATION BEIRUT OFFICE

P.O.Box 70-1002 Antelias, Beirut, LEBANON
Phone:+961-4-923525/923526 Fax:+961-4-521119

TOPCON CORPORATION DUBAI OFFICE

P.O.Box 293705, Dubai Airport Free Zone LLU, J-12, Dubai, U.A.E
Phone:+971-4-299-5900 Fax:+971-4-299-5901