

MYAH^{*}

Build, Manage and Grow Your
Myopia & Dry Eye Practice



LEARN MORE at
topconmyah.com

TOPCON Healthcare

SEEING EYE HEALTH DIFFERENTLY

Myopia greatly impacts the quality of life and personal development of children¹.

It has never been a better time to join the battle against the global myopia epidemic. MYAH is the perfect instrument for eyecare professionals interested in building, managing and growing a myopia service.

Overview of MYAH



Corneal Topography
including keratoconus
screening and pupillometry



Axial Length measurement
by Optical Low Coherence
Interferometry



Progression reports
for analyzing treatment
efficacy



Comprehensive suite of
Dry Eye assessment tools



Patient-friendly with
rapid capture



Compact, space-saving,
easy to operate

Did you know that 50% of the world's population² may be myopic by 2050?

Region	2000	2010	2020	2030	2040	2050
Asia-Pacific, high income	46.1%	48.8%	53.4%	58.0%	62.5%	66.4%
Central Asia	11.2%	17.0%	24.3%	32.9%	41.1%	47.4%
East Asia	38.8%	47.0%	51.6%	56.9%	61.4%	65.3%
South Asia	14.4%	20.2%	28.6%	38.0%	46.2%	53.0%
South-East Asia	33.8%	39.3%	46.1%	52.4%	57.6%	62.0%
Global	22.9%	28.3%	33.9%	39.9%	45.2%	49.8%

Building a myopia management practice requires you to educate your patients and their families about the implications of myopia progression, to manage the condition and to grow your service offering.

BUILD YOUR MYOPIA MANAGEMENT SERVICE:

MYAH provides the initial baseline to monitor risk, allowing you to start the conversation early with parents.

MANAGE: TO TREAT OR NOT TO TREAT?

MYAH provides essential information to assess the risk of myopia and for close monitoring of the effectiveness of any myopia interventions.

GROW YOUR MYOPIA MANAGEMENT SERVICE:

Offering axial length screening tests may complement your refraction tests.

MYAH offers all the technologies required to support myopia management: optical biometry, corneal topography and pupillometry — it is a one-time investment. In addition, MYAH is an all-in-one device that offers an evolving platform which provides the tools to add or grow Dry Eye Management.



Monitor the progression of myopia and the effectiveness of intervention.

The Rx and Axial Length charts help you track progression and monitor the effectiveness of intervention. MYAH provides this data so that you can compare changes over time. It also uses the same proven technology as the Topcon Aladdin biometer, producing reproducible axial length results³.

Progression of Refractive Error And Axial Length Over Time

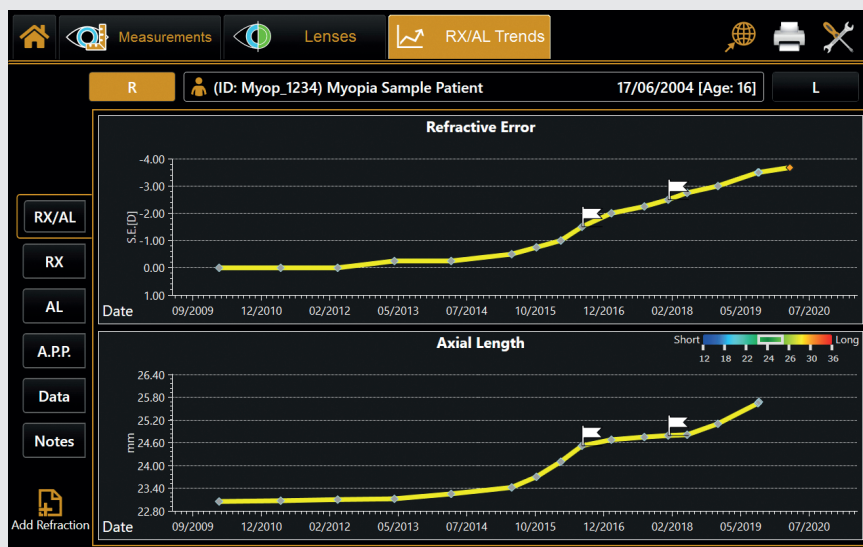

Progression And Variation Of Axial Length

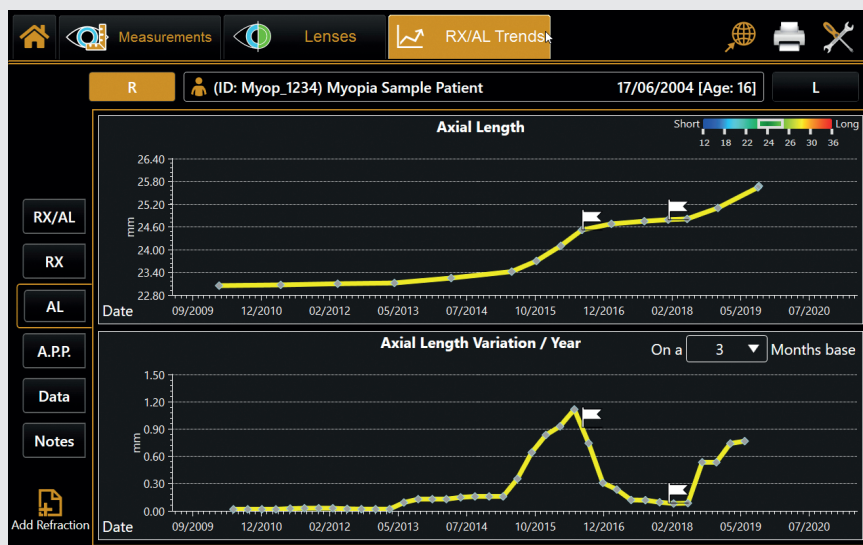

Additional features.

Dynamic Pupillometry

Provides clear information on the reaction time and size of the pupil, which may be useful to monitor low dose atropine compliance or to titrate the dose of atropine. The user can examine pupil centration and diameter over a range of light levels, which is useful for Ortho-K and multifocal lens fitting, and is also informative for pre and post-refractive surgery.



Contact Lens Fitting

MYAH provides support for contact lens fitting, reducing the number of lenses that need to be trialed on the eye:

- Includes a database of conventional RGP and Ortho-K lenses.
- Export topography data to 3rd party calculators.
- Fluorescein simulation with ability to save and review data.

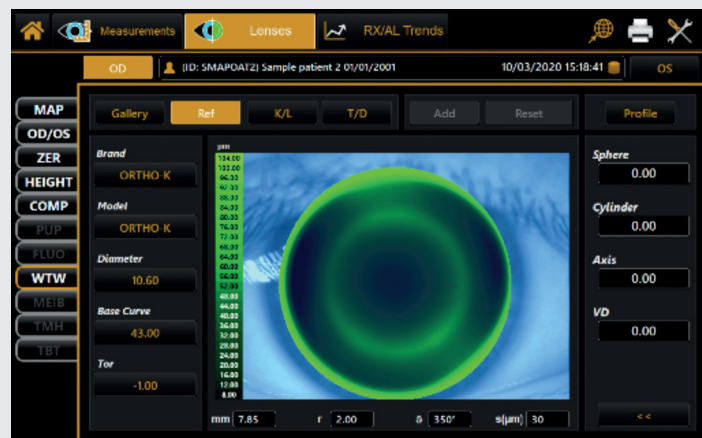

Dry Eye Assessment Tools

These tools offer non-invasive Tear Break-up Time (NIBUT), Meibomian gland imaging with the area of loss analysis, tear meniscus height analysis, blink analysis, real fluorescein imaging and video acquisition, and video review of anterior corneal aberrations between blinks.

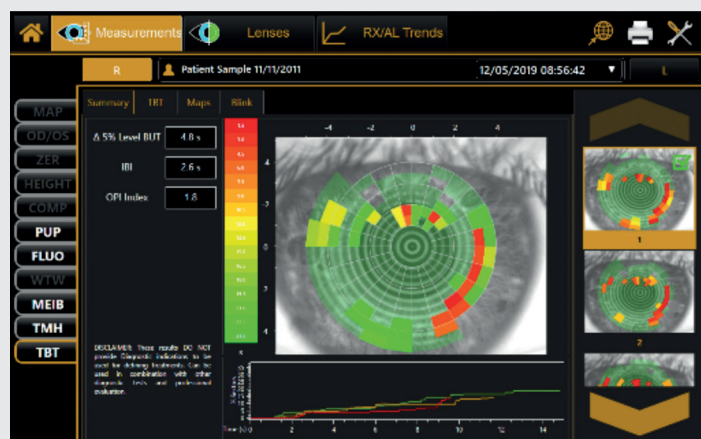

Corneal Topography

MYAH offers another range of tools to analyze the anterior cornea, including topographic maps, 3D maps, comparison maps, height maps, Zernike analysis and keratoconus screening.



Corneal Aberration Summary

The Zernike expansion coefficient is used to determine which component(s) dominate the aberration structure of the cornea and to what degree.

The anterior corneal Zernike summary consists of 36 polynomials up to the 7th order and provides a clear view of the optical irregularities that can impact the quality of vision.



Topcon MYAH

Monitoring progression and intervention of myopia, along with dry eye assessment and contact lens fitting tools.



MYAH makes your practice dynamic and smart.

This versatile instrument, with its intuitive and user-friendly interface, integrates easily into your workflow and offers different options for exporting the results.

4 EASY STEPS



Select patient* and acquisition mode.



Align patient and adjust automated chinrest.



Follow alignment guides to focus and trigger to start.



Review results and print/export reports to network or USB.

* Create new patient, select existing patient or select patient from DICOM (search/worklist).

Small footprint. Fits anywhere in your practice.

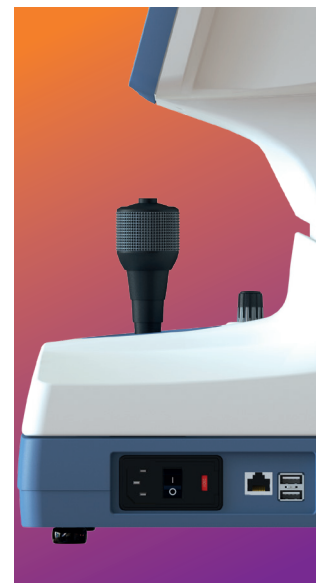

MYAH SPECIFICATION

FEATURE	SPECIFICATION
Keratoscopic cone	24 rings equally distributed on a 43 D sphere
Analyzed points	Over 100.000
Measured points	Over 6.000
Corneal coverage	Up to 9.8 mm on a sphere of radius 8,00 mm (42.2 diopters with n=1,3375)
Diopter power range	28.00 – 67.50 D
Display Resolution	0.01 D, 0,01mm
Axial Biometry	Low-coherence interferometry on optical fiber (SLED @ 820 nm)
Capture system	Guided-focus
Monitor	LCD 10,1 inch capacitive touch screen
Database	Internal
Pupillometry	Dynamic, Photopic, Mesopic, Scotopic
Fluorescein	Image, Video
Reports	Corneal map, Comparison map, Contact lens, Height map, Zernike analysis, Pupillometry, Meibomian glands, Tear Film Break-up Time, Tear Meniscus Height, Rx/AL Trend analysis, Fluorescein report
Working environment	10 °C – 40 °C, Relative humidity 8 – 75% (no condensing), Atmospheric pressure 800 – 1060 hPa
Power supply	AC 100 – 240 V 50/60 Hz
Power consumption	100 VA
Dimensions	320 mm (W) x 490 mm (H) x 470 mm (L), 18 Kg
Printing options	USB printer, Network printer, PDF on network shared folder, PDF on USB PDF or Image on network folder or on USB
Operating System	Windows 10 64-bit
RAM	4 GB
Hard Disk	500 GB
External connections	LAN integrated, 2x USB

INFORMATION ON MEASUREMENTS

MEASUREMENT	MEASURING RANGE	DISPLAY RESOLUTION	IN VIVO REPEATABILITY
Keratometry	Radius of curvature	5,00 – 12,00 mm	±0,02 mm
	Curve Radius in Diopter (D) (n=1,3375)	28.00 – 67.50 D	±0,12 D
Axial Length	15,00 – 36,00 mm	0,01 mm	±0,03 mm
Pupil dimension	0,50 – 10,00 mm	0,01 mm	N/A
Limbus (White-To-White)	8,00 – 14,00 mm	0,01 mm	±0,05 mm
IBI Index (Interblink Interval)	0,2 – 20,0 s	0,1 s	N/A
Non-invasive Break-Up Time (TBT)	0,5 – 30,0 s	0,1 s	N/A
Meibomian Glands area of loss	0 – 100%	1%	N/A
Tear Meniscus Height	0,10 – 1,00 mm	0,01 mm	N/A

* This product is not available in all geographic areas. Please check with your distributor for availability.

1. Report of the Joint World Health Organization-Brien Holden Vision Institute. Global Scientific Meeting on Myopia. The Impact of myopia and high myopia. University of New South Wales, Sydney, Australia. 16-18 March 2015.
2. Holden, BA, Fricke, TR, Wilson, DA et al. Global prevalence of myopia and high myopia and temporal trends from 2000 through 2050. Ophthalmology. 2016; 123:1036–42. Available from: DOI: 10.1016/j.ophtha.2016.01.006
3. Mandal, P, Berrow, EJ, Naroo SA, et al. Validity and repeatability of the Aladdin ocular biometer. BJO. December 01, 2015. Available from <http://dx.doi.org/10.1136/bjophthalmol-2013-304002>

IMPORTANT

Subject to change in design and/or specifications without advanced notice. In order to obtain the best results with this instrument, please be sure to review all user instructions prior to operation. Medical device MDD Class IIa. Manufacturer: VISIA imaging S.r.l.



TOPCON CORPORATION

75-1 Hasunuma-cho, Itabashi-ku, Tokyo 174-8580, JAPAN. Phone: +81-(0)3-3558-2522/2502 Fax: +81-(0)3-3965-6898 www.topcon.co.jp

TOPCON MEDICAL SYSTEMS, INC.
111 Bauer Drive, Oakland, NJ 07436,
U.S.A.
Phone: +1-201-599-5100
Fax: +1-201-599-5250
www.topconhealthcare.com

TOPCON HEALTHCARE SOLUTIONS, INC.
111 Bauer Drive, Oakland, NJ 07436,
U.S.A.
Phone: 1-201-599-5100
Fax: 1-201-599-5250
www.topconhealth.com

**TOPCON HEALTHCARE SOLUTIONS
ASIA PACIFIC PTE. LTD.**
1 Jalan Kilang Timor, #09-01
Pacific Tech Centre, SINGAPORE 159303
Phone: +65-68720606
E-mail: medical_sales@topcon.com.sg
www.topcon.com.sg

**TOPCON HEALTHCARE SOLUTIONS
EMEA OY**
Mäkelininkatu 43, 00100 Oulu, FINLAND
Phone: +358-20-734-8190
www.topconhealth.eu

TOPCON CANADA INC.
110 Provencher Avenue, Boisbriand, QC
J7G 1N1 CANADA
Phone: +1-450-430-7771
Fax: +1-450-430-6457
www.topcon.ca

**TOPCON HEALTHCARE SOLUTIONS
AUSTRALIA PTY LTD**
E14 Park Way, Mawson Lakes,
South Australia, 5095, AUSTRALIA
Phone: +61-8-8203-3306
Email: au.info@topcon.com
www.topconhealth.com.au

TOPCON EUROPE MEDICAL B.V.
Essebaan 11, 2908 LJ Capelle a/d IJssel,
P.O.Box 145, 2900 AC Capelle a/d IJssel,
THE NETHERLANDS
Phone: +31-(0)10-4585077
Fax: +31-(0)10-4585045
E-mail: medical@topcon.com
www.topcon-medical.eu

TOPCON ITALY
Viale dell'Industria 60, 20037 Paderno
Dugnano, (Milano), ITALY
Phone: +39-02-9186671
Fax: +39-02-91081091
E-mail: info@topcon.it
www.topcon-medical.it

TOPCON DANMARK
Præstemarksvej 25, 4000 Roskilde,
DANMARK
Phone: +45-46-327500
Fax: +45-46-327555
E-mail: info@topcon.dk
www.topcon-medical.dk

TOPCON IRELAND MEDICAL
Unit 292, Block G, Blanchardstown,
Corporate Park 2 Ballycoolin
Dublin 15, D15 DX58, IRELAND
Phone: +353-12233280
E-mail: medical.ie@topcon.com
www.topcon-medical.ie

TOPCON DEUTSCHLAND MEDICAL G.M.B.H.
Hanns-Martin-Schleyer Strasse 41, D-47877
Willich, GERMANY
Phone: +49-(0)2154-8850
Fax: +49-(0)2154-885177
E-mail: info@topcon-medical.de
www.topcon-medical.de

TOPCON SCANDINAVIA A.B.
Neogatan 2, P.O.Box 25; 43151 Mölndal,
SWEDEN
Phone: +46-(0)31-7109200
Fax: +46-(0)31-7109249
E-mail: medical@topcon.se
www.topcon-medical.se

TOPCON ESPAÑA S.A.
Frederic Mompou, 4, 08960 Sant Just
Desvern Barcelona, SPAIN
Phone: +34-93-4734057
Fax: +34-93-4733932
E-mail: medica@topcon.es
www.topcon-medical.es

TOPCON (GREAT BRITAIN) MEDICAL LTD.
Topcon House, Kennet Side, Bone Lane,
Newbury, Berkshire, RG14 5PX, UK
Phone: +44-1635-551120
Fax: +44-1635-551170
E-mail: medical@topcon.co.uk
www.topcon-medical.co.uk

TOPCON FRANCE MEDICAL S.A.S.
1 rue des Vergers, Parc Suen,
Bâtiment 2, 69760 Limonest, FRANCE
Phone: +33-4-37581940
Fax: +33-4-72238660
Email: topconfrance@topcon.com
www.topcon-medical.fr

TOPCON POLSKA SP. Z. O. O.
ul. Warszawska 23,
42-470 Siewierz, POLAND
Phone: +48-(0)32-6705045
Fax: +48-(0)32-6713405
Email: info@topcon-polska.pl
www.topcon-medical.pl

TOPCON SINGAPORE MEDICAL PTE. LTD.
1 Jalan Kilang Timor #09-01
Pacific Tech Centre SINGAPORE 159303
Phone: +65-68720606
Fax: +65-67736150
E-mail: medical_sales@topcon.com.sg
www.topcon.com.sg

TOPCON INSTRUMENTS (MALAYSIA) SDN. BHD.
No. D1, (Ground Floor), Jalan Excella 2,
Off Jalan Ampang Putra, Taman Ampang
Hilir, 55100 Kuala Lumpur, MALAYSIA
Phone: +60-(0)3-42709866
Fax: +60-(0)3-42709766

TOPCON INSTRUMENTS (THAILAND) CO., LTD.
77/162 Sinnsathorn Tower, 37th Floor,
Krungthorbnuri Rd., Klongtongsa,
Klongsarn, Bangkok 10600, THAILAND
Phone: +66(0)2-440-1152-7
Fax: +66-(0)2-440-1158

MEHRA EYETECH PRIVATE LIMITED
801 B Wing, Lotus Corporate Park, Graham
Firth Steel Compound Goregaon (East)
Mumbai 400063 Maharashtra, INDIA
Phone: +91-22-61285455
www.mehraeyetech.in

TOPCON (BEIJING) MEDICAL TECHNOLOGY CO., LTD.
Room 2808, Tower C, JinChangAn Building,
No.82, Middle Section of East 4th Ring Road,
Chaoyang District, Beijing 100124, P.R. CHINA
Phone: +86-10-8794-5176

VISIA IMAGING S.R.L.
Via Martiri della Libertà 95/e
52027 San Giovanni Valdarno (AR) ITALY